

On Program Plan Recognition in Legacy Code

Steven Woods and Qiang Yang

Department of Computer Science

University of Waterloo,
Waterloo, Ontario, CANADA

August, 1995

Understanding Legacy Code : Knowledge Mapping

Legacy Source Code

```

main()
{
  char* A, B, C;
  ...
  A = "s" + "t" + "r" + "i" + "n" + "g" + "1";
  ...
  B = "string 2";
  ...
  sz = 7;
  for (int j = sz; j > 0; j--) {
    C[sz - j] = B[sz - j];
  }
  ...
  C[sz] = 3;
  ...
  for (int i=0; B[i]; i++)
    print(B[i])
  ...
  for (int j=0; C[j]; j++) {
    printf("%s", C[j]);
  }
  ...
  for (int k=0; A[k]; k++) {
    putchar(A[k]);
  }
  ...
}
    
```

Program Plan Library (excerpt)

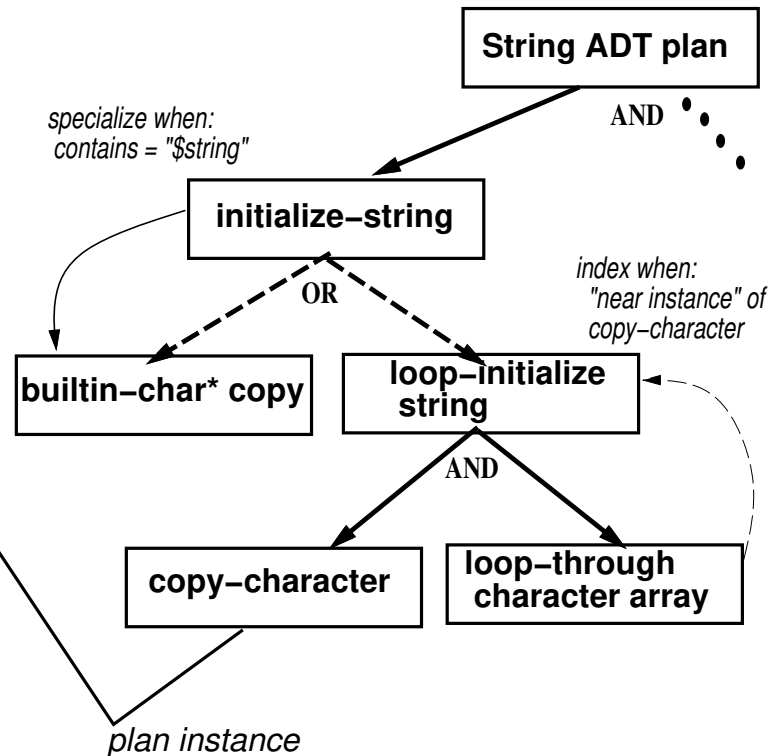

→ How may we automate part of this mapping process ?

Approach : Constraint Satisfaction Paradigm

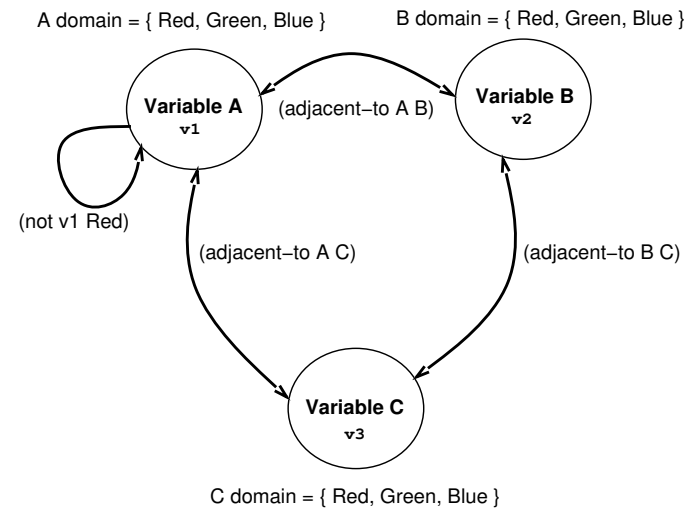
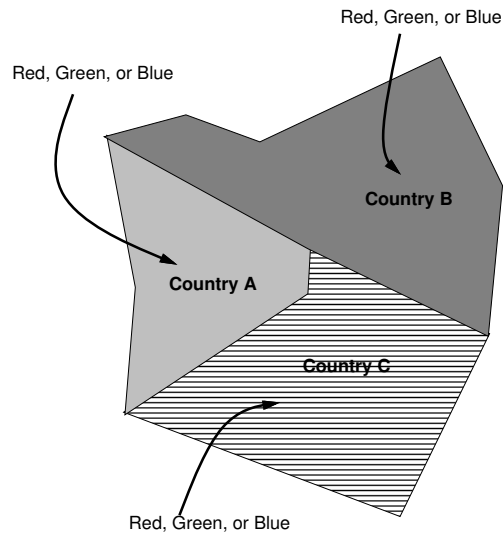
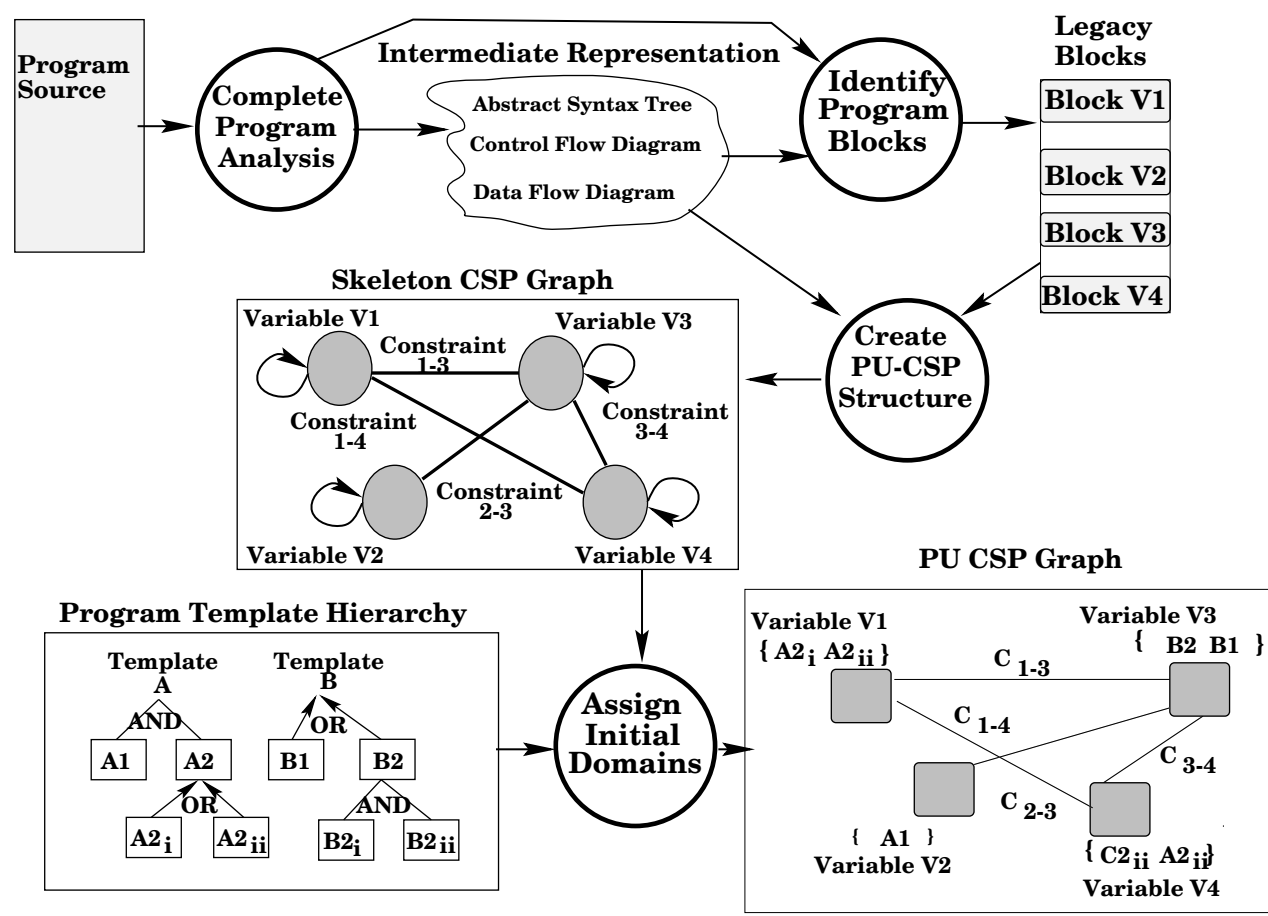

Figure 1: Map Color Example.

Figure 2: Map Color CSP.

- Known solution approaches (Search, Propagation, Hybrid)
- Well constrained problems → reasonable performance
- Domain knowledge (i.e. plan library) → tight constraints

Program Understanding CSP



Program Understanding CSP: A detailed example

PU-CSP Graph (node consistent)

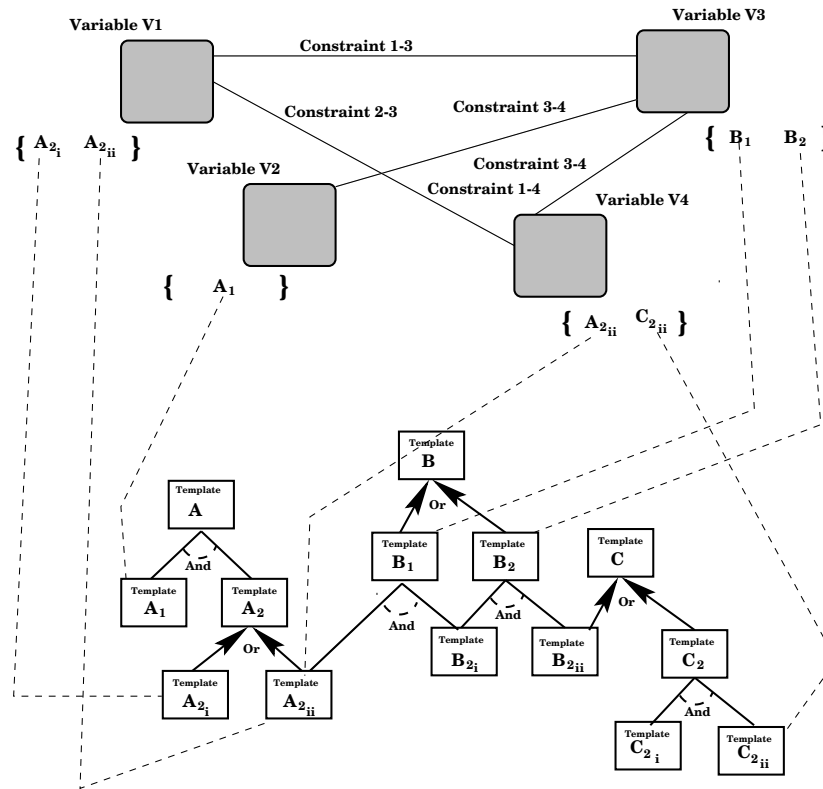

Program Template Hierarchy

Formal Characterization and Solution

- PU-CSP is NP-hard
 - Transformation from Subgraph Isomorphism
 - (formal proof in a submitted ICSE paper)
- A large body of solution techniques exists in CSP
 - Local Constraint Propagation Methods:
 - – AC-, Path-, N-consistency
 - Global, Intelligent Backtrack-based Methods
 - – Variable-, Value- and Constraint-Ordering
 - Local Search, G-SAT, Constraint Logic Programming
- Good Average-case Results

MAP-CSP: Plan Template/Cliché Matching as CSP

- Finding all instances of a given plan template in a source code
- The MAP-CSP problem is also NP-hard
- Efficient CSP-based Algorithms Implemented.
- Good Average-case Results
- Test: Standard BT vs AC-3 with FC+DR (sec):

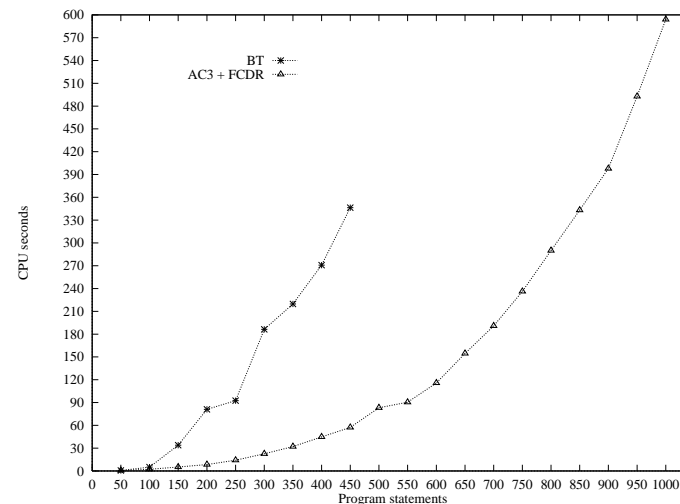

Related Efforts and Discussion

- Quilici (1994) Memory-based recognition, and Kozaczynski & Ning (1994)
 - Applies heuristic “tricks” to reduce search
- Wills (1992) Cliché concept recognition
 - Representation as clichés (grammars)
- Most can be unified under the CSP Framework

Ongoing Work

- Represent program plan *knowledge* & legacy source *structure* as constraints in **Understanding CSP**.
- Combine **Matching CSP** and **Understanding CSP** → integrated model of understanding including *Plan Under.* and *Rev. Eng.* heuristics
- Formulate partial library from industrial abstracted plans (BNR cooperation)
- Empirically demonstrate (partial) understanding of industrial source using **Understanding CSP**
- Identify knowledge and constraints req'd to give heuristic adequacy in interactive and batch instances